

2000 U.S. Census Data - Report 3

Cluster: 32
Vicariate: Philadelphia - South

FS#: 1190

Parish: **Epiphany of Our Lord**

1. Detailed Age Breakdown for ALL People Living Within Parish Boundaries

Church Trends	Generational/ Age Cohorts	Birth Year	Age	Population Count		
				Total	Male	Female
Post-Vatican II 6,213 51.1%	Millennial	2000	< 1	138	73	65
		1999	1	121	65	56
		1998	2	136	73	63
		1997	3	139	80	59
		1996	4	129	63	66
		1995	5	158	77	81
		1994	6	153	82	71
		1993	7	163	77	86
		1992	8	166	86	80
		1991	9	146	80	66
		1990	10	152	63	89
		1989	11	147	67	80
		1988	12	132	68	64
		1987	13	136	75	61
		1986	14	135	66	69
		1985	15	143	72	71
		1984	16	133	80	53
		1983	17	157	82	75
1982	18	156	79	77		
Vatican II 3,035 25.0%	Gen. X	1981	19	139	69	70
		1980	20	169	86	83
		1979	21	173	85	88
		1976-78	22-24	490	262	228
		1971-75	25-29	797	372	425
		1966-70	30-34	838	412	426
Vatican II 3,244 26.7%	Boomer	1961-65	35-39	867	410	457
		1956-60	40-44	879	433	446
		1951-55	45-49	762	347	415
		1946-50	50-54	736	335	401
Pre-Vatican II 2,912 23.9%	Post War	1941-45	55-59	658	322	336
		1939-40	60-61	195	91	104
		1936-38	62-64	272	123	149
	G.I.	1934-35	65-66	202	83	119
		1931-33	67-69	370	144	226
	G.I.	1926-30	70-74	587	236	351
		1,286 10.6%	1921-25	75-79	606	211
G.I.	1,286 10.6%	1916-20	80-84	413	133	280
	267	Bef. 1916	85+	267	71	196
12,160 100%	12,160 100%	TOTALS		12,160	5,633	6,527

Source: U.S. Census Bureau; 2000 Census of Population and Housing, Summary File 1; (August 2001).

Notes:

- (a) Data are calculated by assigning each census block to a geography and aggregating all data for that geography.
- (b) Percentages may not total to 100% due to rounding.
- (c) Age reported as of April 1, 2000; Birth Year calculated by approximation.

2000 U.S. Census Data - Report 3

Cluster: 32
Vicariate: Philadelphia - South

FS#: 1190 #

Parish: **Epiphany of Our Lord**

2. Five-Year Age Categories for ALL People Living Within Parish Boundaries

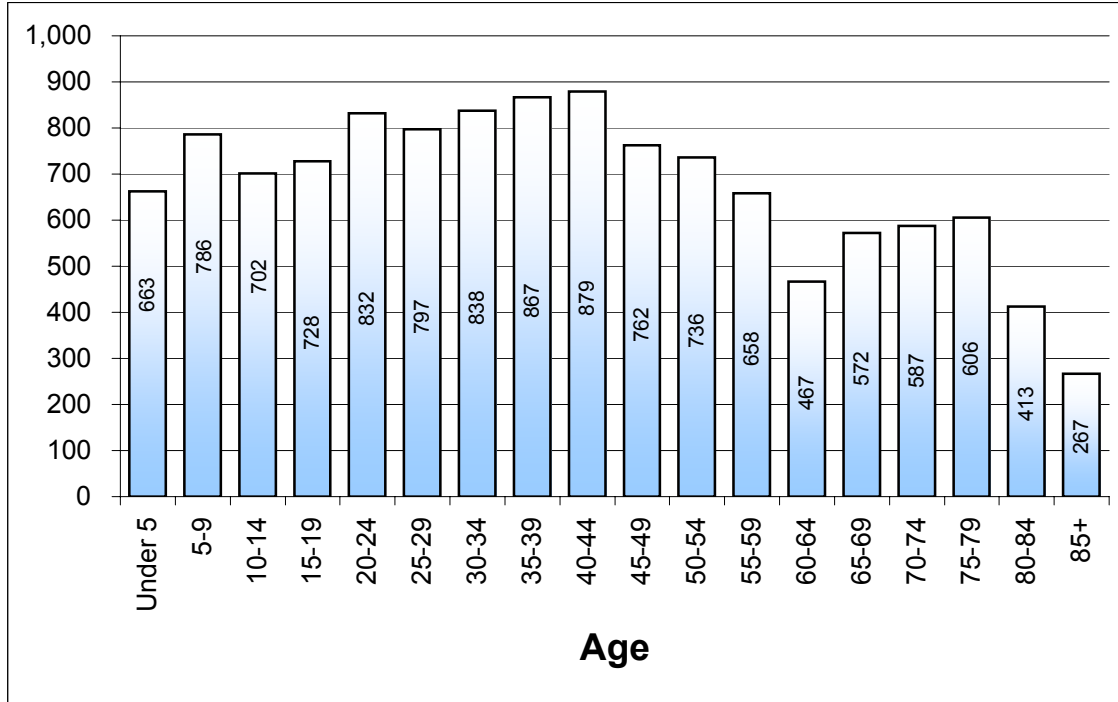

3. Generational Cohorts (Age) for ALL People Living Within Parish Boundaries

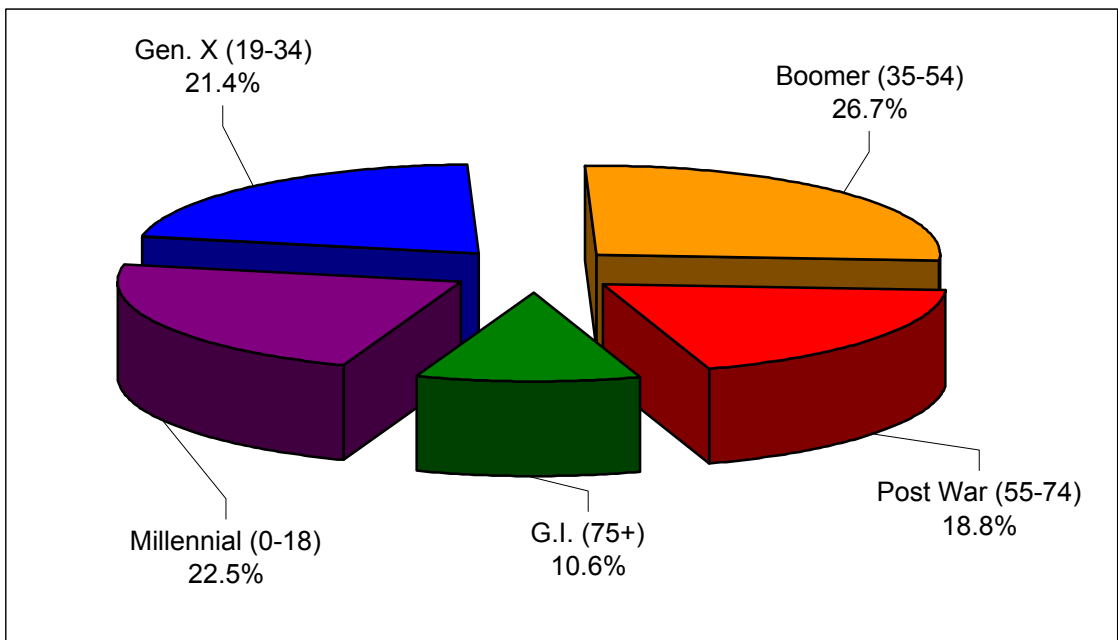

2000 U.S. CENSUS DATA - REPORT 3

Pastoral leaders need to help people of every age and generation understand and appreciate the different gifts that each of them brings to the life of the parish. Age affects the way people think and act in two ways:

First, there is a **“life cycle experience”** of doing similar things at similar ages. We start out as children, we go to school, start working, leave home and frequently get married, have children, get older, retire, and die.

Second, there is a **“generational cohort effect”** which causes a group of people who have grown up (turned 18) around the same time to think and behave in ways that are different than their parents or their children.

Because of their ages, people differ not only in life cycle experience (some are buying houses and having babies while others are retiring and selling their houses), but also in the characteristics of their generation (some are attracted by institutions and are interested in preserving order; some are more interested in the individual and developing their own support networks).

This report describes the age of *all* the people living within the geographical territory, not just the Catholic people. It also associates the age of the people with their generation.

Characteristics of Generational Cohorts in the U.S. in 2000

G. I. Generation (age 75+) - Born 1901-1925. Age 18 between 1919-1943. *Heros*

Z Civic Values and Building	Z Institutions Over Individuals
Z Expanding Affluence	Z Conserving Values

This “building generation” survived the Depression and fought World War II. They then created many of the social and religious institutions of the 20th century.

Post War Generation (age 55-74) - Born 1926-1945. Age 18 between 1944-1963. *Artisans*

Z Loyalty to Order and Establishment	Z Avoid Risk
Z Negotiators, Adaptive	Z Fine-tune change
Z Compromise	Z Preserve Values

Sometimes called the “Silent Generation” because they conformed to the world that their elder GI’s built.

Those born before 1940 can also be seen as the **“pre Vatican II Council” generations**. The Catholic people were frequently city dwellers who experienced many forms of anti Catholicism which they combated by forming into “Catholic ghetto(s) comprised of Catholic neighborhoods, schools, hospitals, newspapers and social groups . . . Pre Vatican II Catholics grew up with Latin Masses, novenas, Benedictions, priests facing the altar (not the people) and Gregorian chant.”

Boomer Generation (age 35-54) - Born 1946-1965. Age 18 between 1964 -1983. *Prophets*

Z Focused on Individual Development	Z Individuals Over Institutions
Z Idealism	Z Liberal Values
Z Start Change & Break From Past	Z Risk Takers

This generation grew up in the turbulent 1960's and 1970's and rebelled against most things established by the GI generation.

Those born between 1941 and 1960 are also known as the “**Vatican II generation.**” They grew up in the pre Vatican II Church but, in their childhood through early adult years, the changes called for in Vatican II were implemented in their parishes just as the social movements of the 1960's plunged society into turmoil. This generation is most likely to have mixed feeling about authority (vs. making up their own mind) and institutional commitment (vs. personal spirituality).

Generation X (age 19-34) - Born 1966-1981. Age 18 between 1984 -1999. *Nomads*

Z	Emphasis on Autonomy	Z	Reactive, Pragmatic and Creative
Z	Sustaining Values	Z	Self-forming Networks

This generation grew up during a period of high divorce rates, relatively low value placed on children, and serious social problems. This pragmatic group is pessimistic and interested in issues of identity. They are less likely to make long term commitments.

Millennial Generation (age 18 and younger) - Born 1982-present. Age 18 between 2000 - ? .

Identified by some authors as the next “GI” type generation. They may be expected to be a confident, achievement oriented group, more interested in building community and institutions than the generations immediately before them.

Those born since 1961 can also be recognized as “**post Vatican II Council**” generations. They have always had Mass in the language of the people. Their religious education was more likely to be conducted by lay persons, not priests or sisters. They have been encouraged to take responsibility for their own faith journeys. They are least likely to depend on Church authority and most likely to think of their faith in personal, not institutional, terms.

Note: The dividing lines between generations are rough approximations. The divisions in this report have been selected to accommodate the Census data available and approximate generational groups identified by various authors.

References:

Bedyna, Mary E. RSM and Paul M. Perl. **Young Catholics in the Context of Other Catholic Generations: Living With Diversity, Seeking Service , Waiting to be Welcomed**, CARA Working Paper Number 1 (Washington: CARA), 2000.

D’Antonio, William V. , James D. Davidson, Dean R. Hoge and Katherine Meyer. **American Catholics: Gender, Generation and Commitment** (Walnut Creek: Alta Mira Press), 2001.

Mannheim, Karl. 1952. “The Problem of Generations” In Melissa Hardy (ed.) **Studying Aging and Social Change : Conceptual and Methodological Issues. Chapter 2.** (London: Sage Publications, Inc), 1977.

Ryder, Norman B.1965. “The Cohort as a Concept in the Study of Social Change.” In Melissa Hardy (ed.) **Studying Aging and Social Change : Conceptual and Methodological Issues. Chapter 2.** (London: Sage Publications, Inc), 1977.

Strauss, William and Neil Howe. **Generations: The History of America’s Future, 1584 to 2069** (New York: William Morrow and Co. Inc.), 1991.